

GEORGE T. DUNHAM
SURVEYING & SUBDIVIDING
DELAVER, WISCONSIN

Northwest Corner of the Southwest $\frac{1}{4}$ of
the Southwest $\frac{1}{4}$ of Section 22, T1N, R16 E

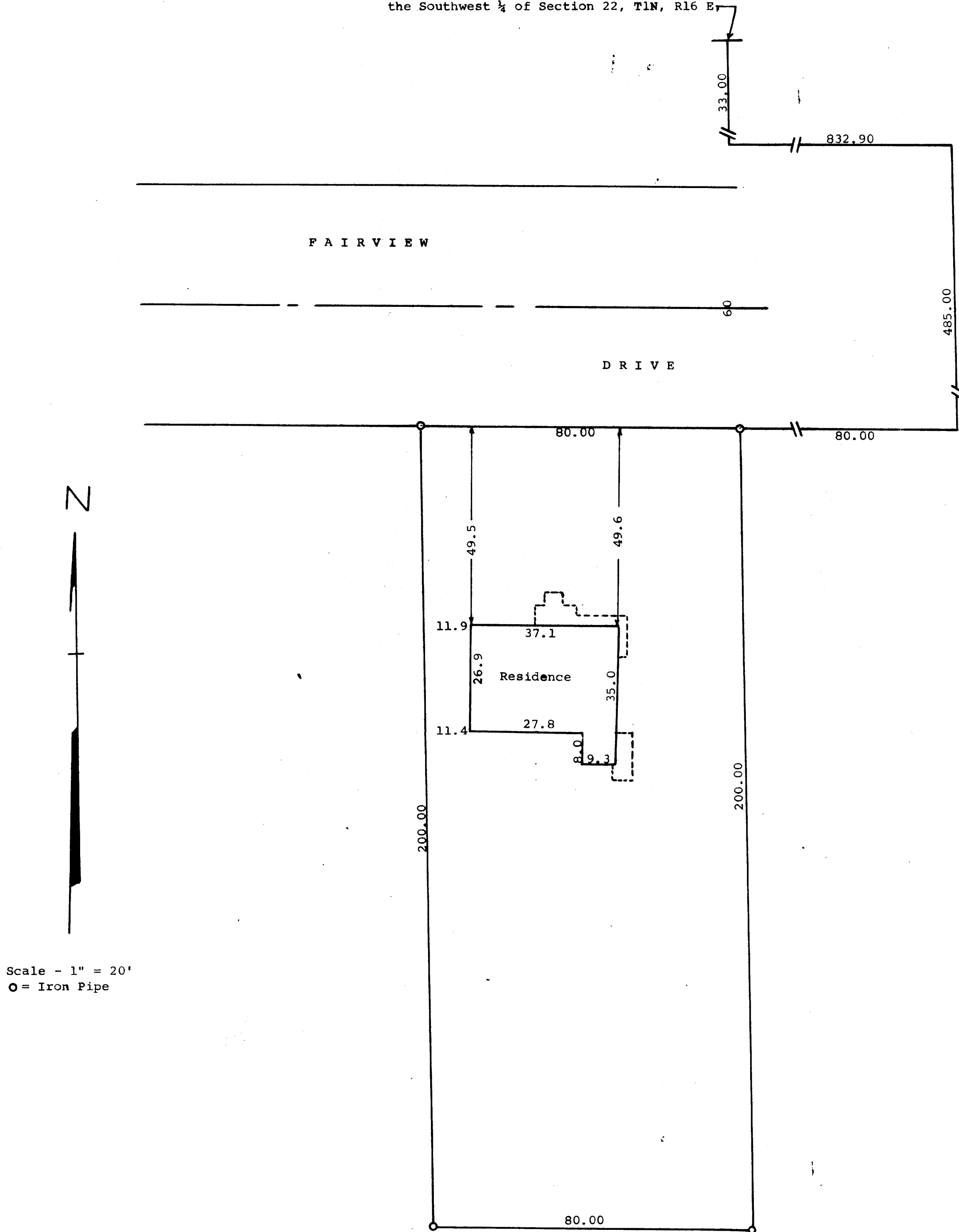

Scale - 1" = 20'
O = Iron Pipe

STATE OF WISCONSIN)
WALWORTH COUNTY) SS

I, George T. Dunham, Surveyor, do certify that I have surveyed the
property described as follows,

A parcel of land located in Outlot 222 of the Assessors Plat of the
Village of Walworth, or also described as being located in the Southwest $\frac{1}{4}$
of the Southwest $\frac{1}{4}$ of Section 22, Township 1 North, Range 16 East of
Walworth County, Wisconsin, described as follows, to-wit: Commencing
at the northwest corner of said Southwest $\frac{1}{4}$ of the Southwest $\frac{1}{4}$ of said
Section 22; thence South along the West line of said section 33.00 feet;
thence East parallel with the East-West $\frac{1}{8}$ th section line of said
Southwest $\frac{1}{4}$, 832.90 feet to the Northeast corner of said Outlot 222;
thence South along the east line of said Outlot 222, 485.00 feet; thence
West parallel with said East-West $\frac{1}{8}$ th section line 80.00 feet to the
place of beginning; thence continue West parallel with said east-west $\frac{1}{8}$ th
section line 80.00 feet; thence South parallel with the East line of said
Outlot 222, 200.00 feet; thence East parallel with said East-West $\frac{1}{8}$ th
section line 80.00 feet; thence North parallel with said East line of
said Outlot 222, 200.00 feet to the place of beginning.

and that the above plat is an accurate survey and a true representation thereof and
correctly shows the exterior lines and the location of the improvements located
thereon and the correct measurements thereof.

April 2, 1965

George T. Dunham (George T. Dunham, Surveyor)